

# Patient report

Bio-Rad                      DATE: 01/20/2020  
D-10                         TIME: 05:32 PM  
S/N: #DC2K755917        Software version: 4.30-2  
Sample ID:                 10513473  
Injection date             01/20/2020 05:27 PM  
Injection #: 34             Method: HbA1c  
Rack #: ---                 Rack position: 7

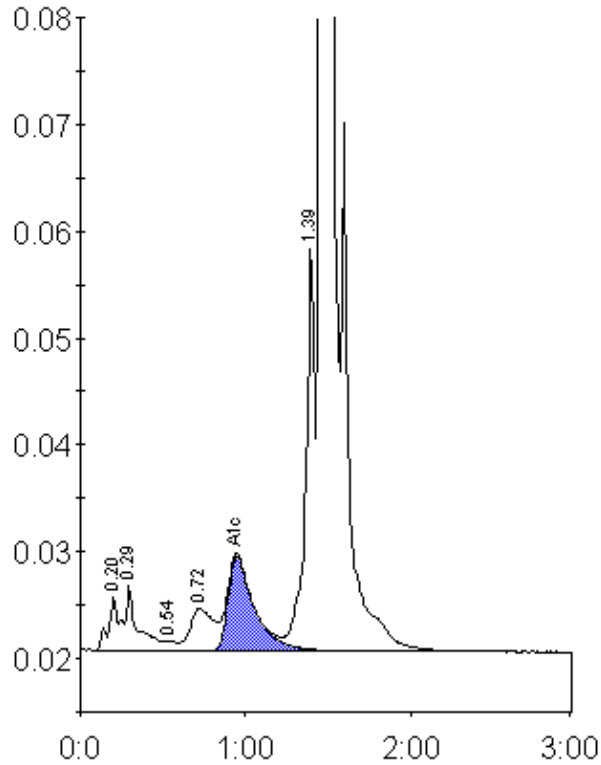

Peak table - ID: 10513473

Peak	R.time	Height	Area	Area %
A1a	0.20	4997	19000	0.8
A1b	0.29	6031	34986	1.4
F	0.54	866	3704	0.1
LA1c/CHb-1	0.72	3940	38823	1.6
A1c	0.95	8833	97626	5.5
P3	1.39	37997	143557	5.8
A0	1.46	691567	2147183	86.4
Total Area:		2484879		

Concentration:	%
A1c	5.5